

JUNIOR DAIRY CATTLE

MAY ARRIVE	IN PLACE	SHOW DATE	RELEASE
Friday, October 8	Saturday, October 9	Sunday, October 10	Sunday, October 10
7:00 A.M.	10:00 A.M.	9:00 A.M.	6:00 P.M.

JUDGE: DAVID COCHARD

ALL ASF GENERAL & ASF JUNIOR SHOW RULES APPLY TO THE ASF JUNIOR DAIRY CATTLE SHOW. THIS INFORMATION IS AVAILABLE IN THE ONLINE EXHIBITOR HANDBOOK POSTED AT WWW.ARKANSASSTATEFAIR.COM. PLEASE REVIEW THIS INFORMATION PRIOR TO MAKING ENTRIES IN THIS SHOW.

Dairy Cattle Exhibitors are allowed two free substitutions for the entire Arkansas State Fair. Proper paperwork must be completed at check in. Check In Clerks will assist you exhibitors with substitution process.

FITTING/GROOMING AND ANIMAL CARE: Fitting, grooming and care of all junior livestock entries is to be performed solely by the exhibitor whose name appears on the entry. Exhibitors may be assisted only by their immediate family (which includes Parents, Permanent Legal Guardians when documentation of guardianship is provided to ASF, siblings, aunts, uncles, and grandparents); the exhibitor's County Extension Agent and/or FFA Instructor and fellow exhibitors who have an entry in the ASF Junior Livestock Show. The exhibitor must be present at all times during fitting when assistance is being provided. At no time shall an exhibitor provide payment in any form to anyone assisting in the grooming of an animal.

ANIMAL MOVEMENT & HOUSING: All animals are not to be moved from their assigned pen, stall or tie out space between the hours of 11 PM and 4 AM – unless they are being milked. Exhibitor access to animals during this time will be permitted. Animals must be on display in the barns during required times. Failure to comply will result in disqualification. Animals are not allowed to be housed inside livestock trailers except when being transported at appropriate time. At no time shall an animal enter a barn where different species are to be or are currently housed. For Example: Swine shall be limited to the swine barn and are not allowed in any other barn.

SHOWING ANIMALS: Exhibitors will be required to show their own animal. A substitute exhibitor may be allowed to present an animal in the show ring during official judging at the sole discretion of the Superintendent or other ASF Livestock Show management; 1) if the exhibitor has documented health reasons after arrival at the Fair, or 2) if an exhibitor has more than one entry in an ASF Junior Livestock Show showing at the same time. Approval must be obtained for a substitute showman prior to the start of the class in which there is a conflict. Any substitute exhibitor must be a bona fide member of Arkansas 4-H or FFA that has a current Junior Livestock entry at the ASF. In no case may a parent, agent or advisor present or assist with presentation of any animal for classification, sifting or judging. Any exceptions to this rule will be handled on a case by case basis.

JUNIOR DAIRY CATTLE

JUNIOR DAIRY CATTLE SHOWMANSHIP will be held at 8:30 A.M., Sunday, October 10. Only exhibitors who will show in the Junior Department are eligible. Exhibitor must own animal shown in showmanship contest and must have exhibited that animal in the 2009 Arkansas State Fair Junior Dairy Show. *State Fair Showmanship Contests are divided into two divisions: Junior (Ages 9 – 13) and Senior (Ages 14 and up). Base date for computing age is the exhibitor's age on the opening day of the current Arkansas State Fair (October 8, 2010). Plaques will be awarded to 1st and 2nd place winners. Ribbons will be awarded through 5th place.*

SLEEPING / CAMPING IN LIVESTOCK BARN

- **NO tarps or covered stalls are allowed in any Livestock Barn at any time.**
- **If you choose to sleep in the barn at night, you are not allowed to cover any stall or pen even at night. All bedding must be completely out of sight no later than 6 AM. Exhibit areas must be kept neat and clean at all times.**
- **NO microwaves, coffeepots, hotplates, televisions, slow cookers, etc. are allowed in the barns.**
- **Refrigerators will be allowed only if they are elevated at least 16 inches from the floor and platform must be cinder block or wood. DO NOT PLACE REFRIGERATORS ON A BALE OF STRAW OR HAY. Any refrigerator deemed unsafe by ASF Management will be removed from barn immediately. All items are subject to inspection by the Little Rock Fire Marshall, Arkansas Health Department, ASF Management, ASF Security, and the ASF Insurance Carrier.**
- **Exhibitors are encouraged to utilize the Exhibitor Eating Areas provided by the Arkansas State Fair. Please refer to maps posted during Fair.**

JUNIOR DAIRY CATTLE SHOWS

The following breeds will have a show at the Arkansas State Fair

<u>BREED</u>	<u>DIVISION #</u>	<u>SHOW DATE</u>	<u>JUDGE</u>
AYRSHIRE	2101	Sunday, October 10	David Cochard
BROWN SWISS	2102	Sunday, October 10	David Cochard
HOLSTEIN	2103	Sunday, October 10	David Cochard
JERSEY	2104	Sunday, October 10	David Cochard
MILKING SHORTHORN	2105	Sunday, October 10	David Cochard
GUERNSEY	2106	Sunday, October 10	David Cochard



JUNIOR DAIRY CATTLE SHOW PREMIUM SCALE

	<u>1ST</u>	<u>2ND</u>	<u>3RD</u>	<u>4TH</u>	<u>5TH</u>	<u>6TH</u>	<u>7TH</u>	<u>8TH</u>	<u>9TH</u>	<u>10TH</u>
A.	\$75	\$55	\$40	\$35	\$25	\$20	\$15	\$15	\$15	\$12
B.	\$100	\$75	\$50	\$40	\$30	\$20	\$15	\$15		
C.	\$150	\$100	\$75	\$50	\$30	\$20				

JUNIOR DAIRY CATTLE SHOW CLASSES

- 1. Junior Heifer Calf born March 1, 2010, or later and at least four months old A
- 2. Intermediate Heifer Calf born December 1, 2009, to February 28, 2010 A
- 3. Senior Heifer Calf born September 1 to November 30, 2009 A
- 4. Summer Yearling born June 1 to August 31, 2009 A
- 5. Junior Yearling Heifer born March 1 to May 31, 2009 A
- 6. Intermediate Senior Yearling born Dec. 1, 2008, to February 29, 2009 A
- 7. Senior Yearling Heifer born September 1 to November 30, 2008 A

- JUNIOR CHAMPION FEMALE ROSETTE
- RESERVE JUNIOR CHAMPION FEMALE ROSETTE

- 10. Junior Two-Year-Old born March 1 to August 31, 2008 B
- 11. **NEW CLASS!** SENIOR YEARLING IN MILK, born September 1 to November 10, 2008..... B
- 12. Senior Two-Year-Old born September 1, 2007, to February 28, 2008 B
- 13. Junior Three-Year-Old Cow born March 1 to August 31, 2007 B
- 14. Senior Three-Year-Old Cow born September 1, 2006, to February 28, 2007 B
- 15. Four-Year-Old Cow born September 1, 2005, to August 31, 2006..... B
- 16. Five and Six-Year-Old Cows born September 1, 2003, to August 31, 2005 B
- 17. Aged Cow, seven years old and over born before September 1, 2003..... B
- 18. Dry Cow any age (must have completed one lactation)..... B

- SENIOR CHAMPION FEMALE ROSETTE
- RESERVE SENIOR CHAMPION FEMALE ROSETTE
- GRAND CHAMPION FEMALE..... BANNER
- RESERVE GRAND CHAMPION FEMALE..... ROSETTE

- 23. Best Animal, any age, bred and owned by junior exhibitor C

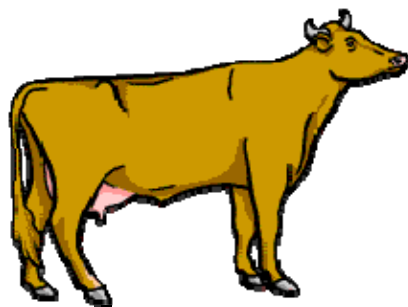

*Special thanks to all of the
Arkansas State Fair Dairy Exhibitors
who have helped make this show a success!*